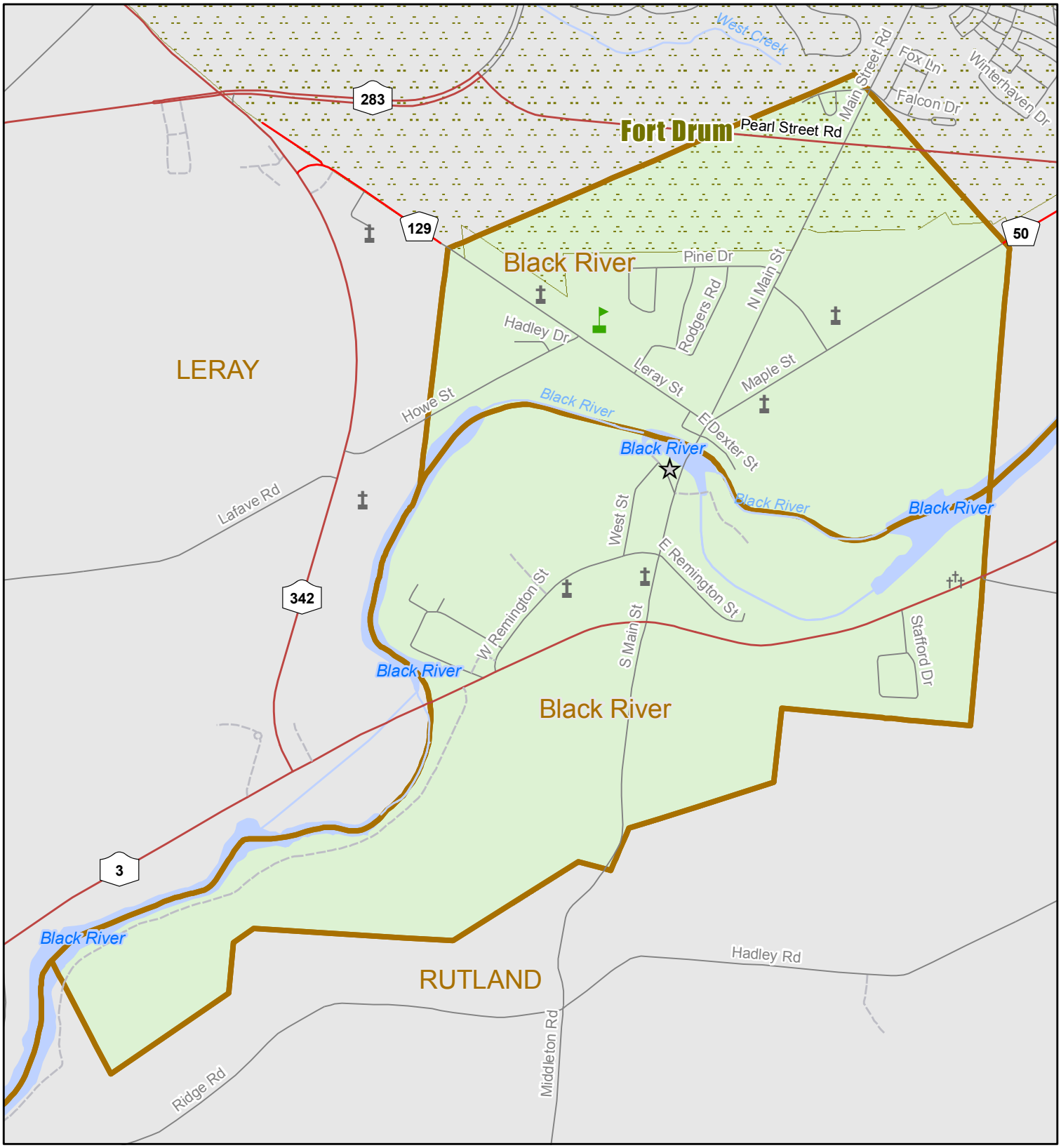

Municipal Office

School

Church

Cemetery

State Boat Launch

Village of Black River

New York

0 500 1,000 2,000 Feet

Jefferson County Planning Department

September 2011

Sources: CSCIC, ESRI, NASA, NGA, USGS EROS, Jefferson County Real Property, Fort Drum Engineering