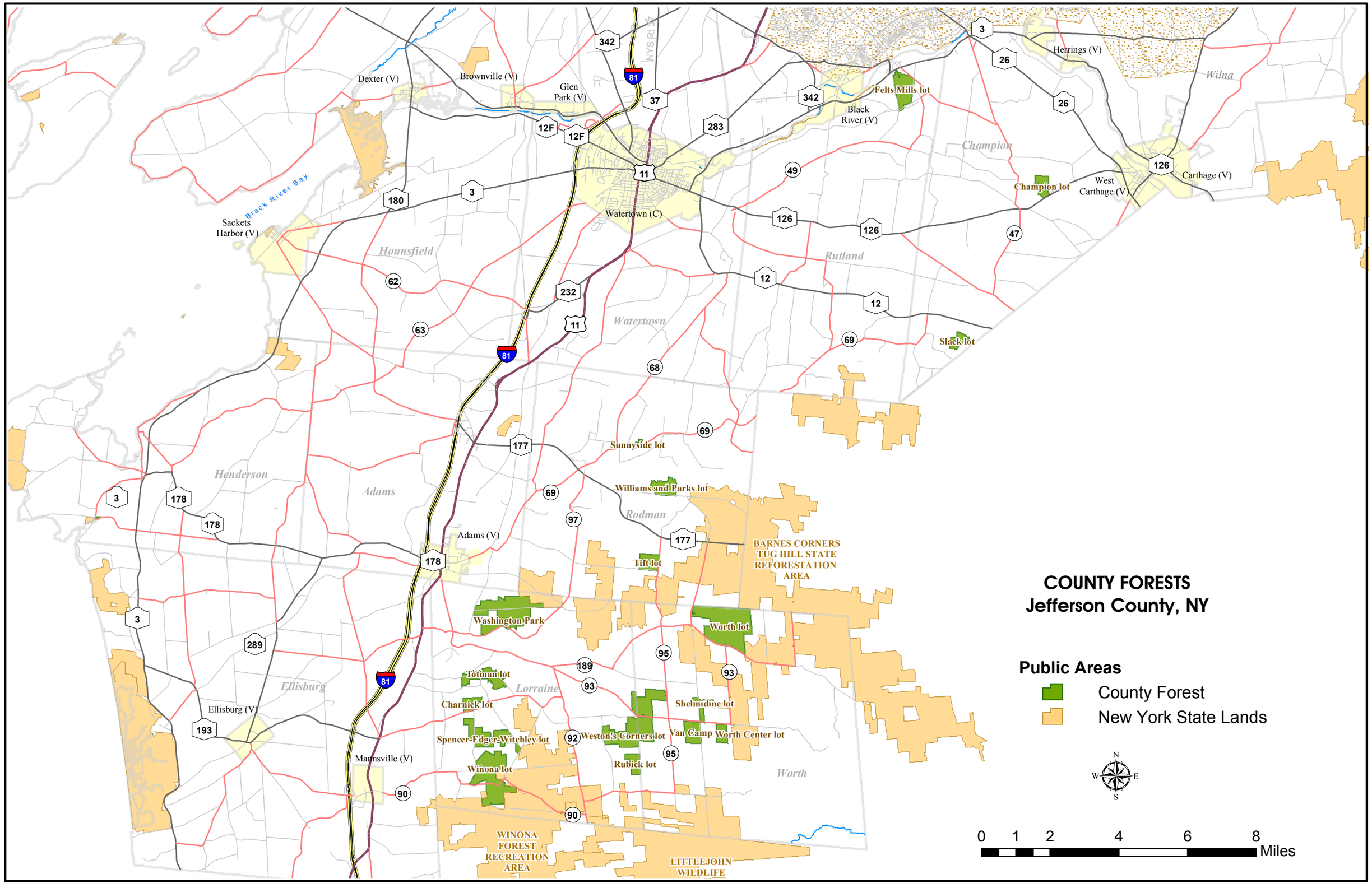
COUNTY FORESTS
Jefferson County, NY
Public Areas
County Forest
New York State Lands
0 1 2 4 6 8 Miles
N
S
E
W
Dexter (V)
Brownville (V)
Glen Park (V)
Herrings (V)
Wilna
Felts Mills lot
Black River (V)
Champion
Champion lot
West Carthage (V)
Carthage (V)
Black River Bay
Sackets Harbor (V)
Watertown (C)
Hounsfield
Rutland
Watertown
Slack lot
Sunnyside lot
Williams and Parks lot
Henderson
Adams
Rodman
Adams (V)
Tift lot
BARNES CORNERS TUG HILL STATE REFORESTATION AREA
Washington Park
Worth lot
Totman lot
Lorraine
Charnick lot
Shelmidine lot
Ellisburg
Ellisburg (V)
Spencer-Edger-Witchley lot
Weston's Corners lot
Van Camp
Worth Center lot
Mannsville (V)
Winona lot
Rubick lot
Worth
WINONA FOREST RECREATION AREA
LITTLEJOHN WILDLIFE
81
342
37
283
12F
11
3
180
126
49
26
47
12
62
232
63
68
69
177
178
97
95
93
189
289
193
92
90