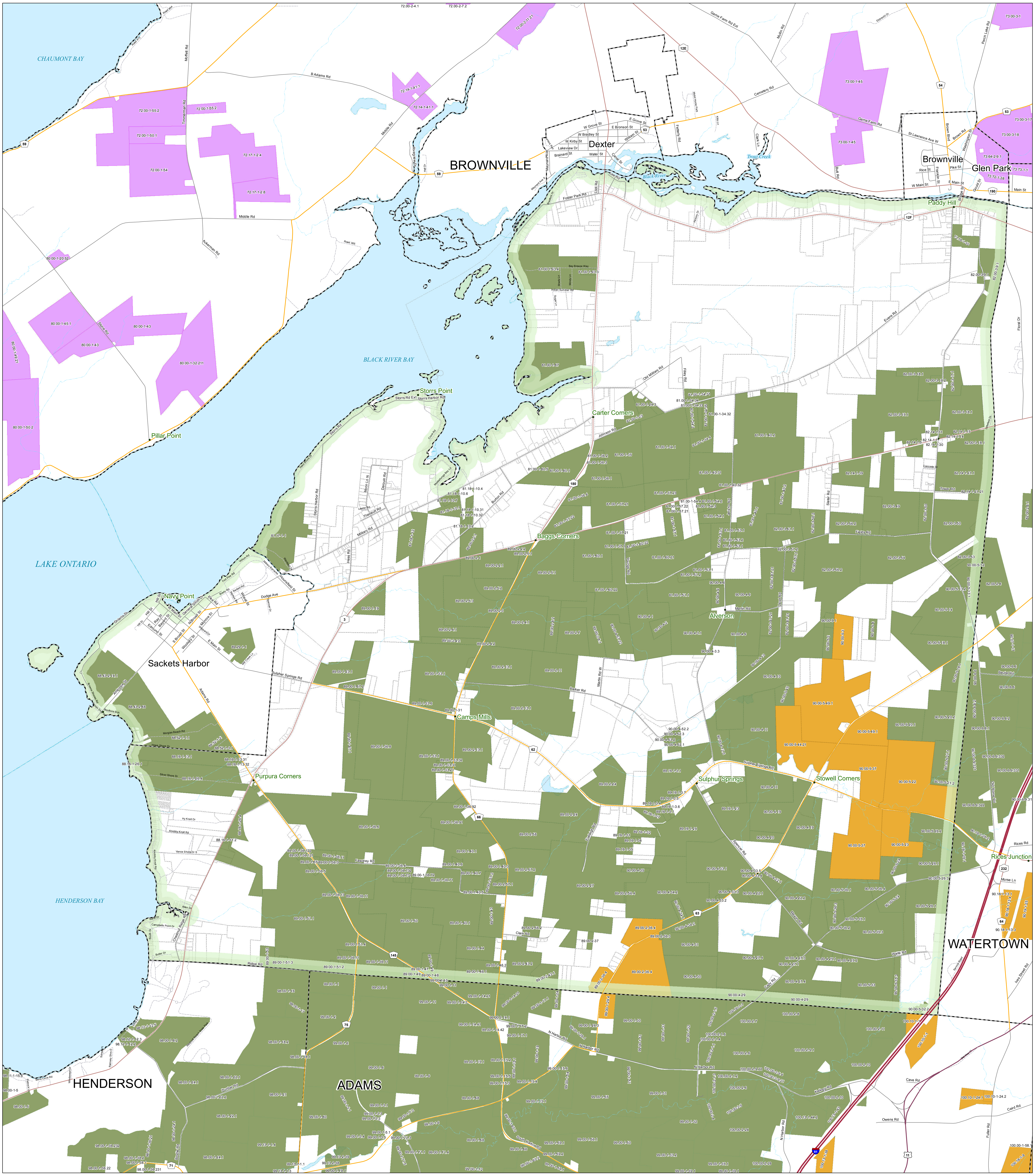

Roads

- Interstate
- Federal
- State
- County
- Town
- Village
- Private

- Hamlets
- Rivers / Streams
- County Boundaries
- Municipal Boundaries
- Fort Drum Boundary
- Ag District Southeast # 1
- Ag District North # 2
- Ag District Southwest #3
- Parcels
- Waterbodies
- StLawrenceGreatLakes

Jefferson County

New York State Certified Agricultural District Parcels

Includes 2015 Individual Inclusions

Town of Hounsfield

0 5,000 Feet

1:18,000

1 inch = 1,500 feet

N
W E
S

Jefferson County

Department of Planning

Map prepared by the Jefferson County Department of Planning

February 2016

Subject to change on an annual basis

New York Central State Plane coordinate system
1983 North American datum

Data Sources

Jefferson County Real Property Tax Services - 2015 Parcels
NYS Office of Cyber Security and Critical Infrastructure Coordination
US Census Bureau