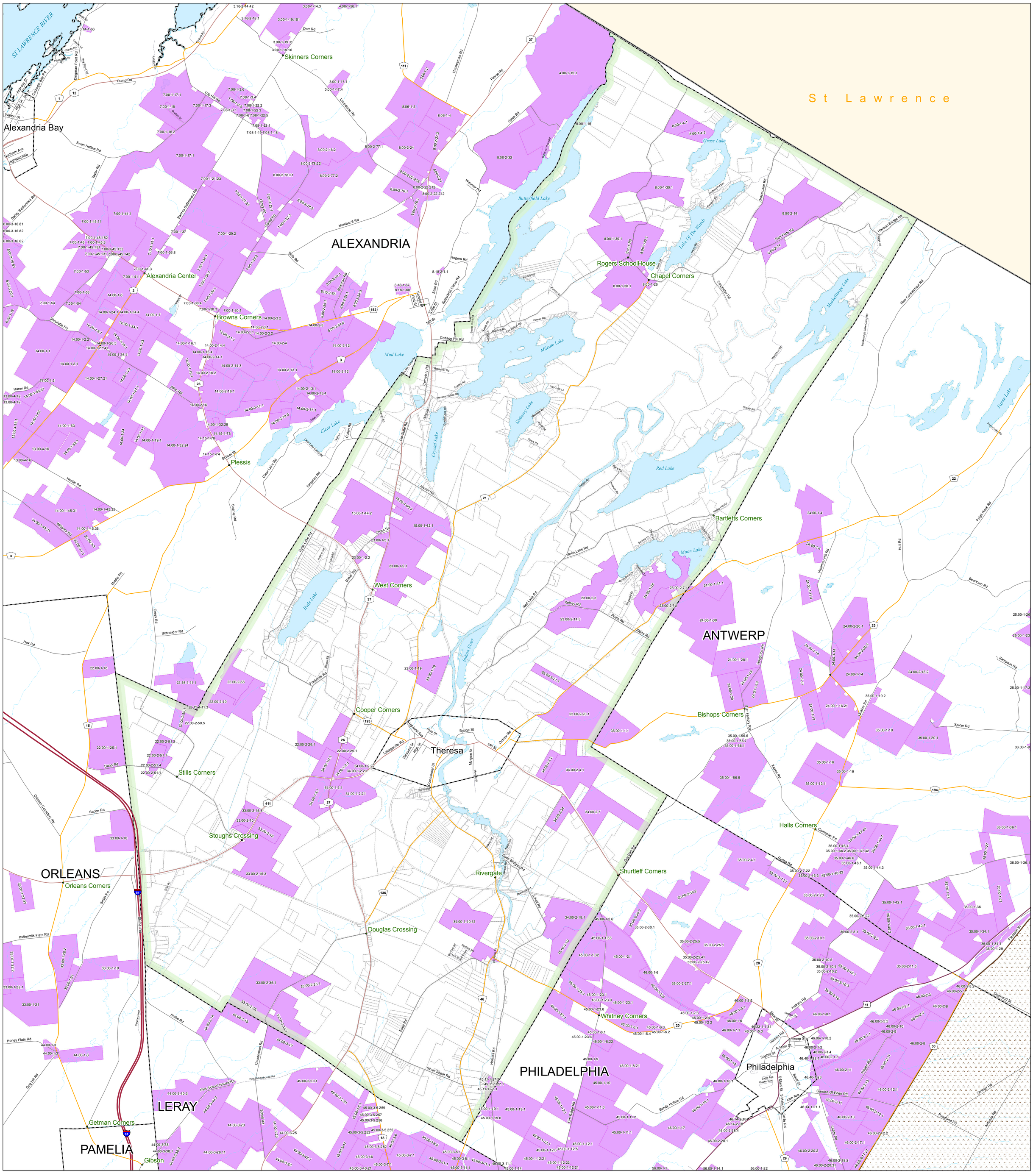

Roads
- Interstate
- Federal
- State
- County
- Town
- Village
- Private

- Hamlets
- Rivers / Streams
- County Boundaries
- Municipal Boundaries
- Fort Drum Boundary
- Ag District Southeast # 1
- Ag District North # 2
- Ag District Southwest #3
- Parcels
- Waterbodies
- StLawrenceGreatLakes

0 5,000 Feet

Jefferson County
New York State Certified Agricultural District Parcels
Includes Changes from 2016 North District Eight-Year Review
Includes 2015 Individual Inclusions
Town of Theresa

1:27,000
1 inch = 2,250 feet

N W E S

Jefferson County
Department of Planning

Map prepared by the Jefferson County Department of Planning
February 2016
Subject to change on an annual basis

New York Central State Plane coordinate system
1983 North American datum

Data Sources
Jefferson County Real Property Tax Services - 2015 Parcels
NYS Office of Cyber Security and Critical Infrastructure Coordination
US Census Bureau